



# 2011 ANNUAL REPORT

941-493-6606

280 Alligator Drive, Venice, FL 34293

www.habitatsouthsarasota.org

## BOARD OF DIRECTORS

Golda Radefeld, President  
Michelle Hazeltine, Vice-President  
Eric Robinson, Treasurer  
Fred Hammett, Secretary

Richard Appell  
Dick Ayers  
Karl Beckom  
Mark Beebe  
David Cornish, Esq.  
Gregg Hassler, Jr., DMD  
Joe Justice  
Stephen Long  
Karen Roberts  
Pastor Andy Simkins  
Jon Steketee  
Dennis Stroer  
Fred Tower III  
Sandra Waliczek

## STAFF

Judith Wilcox  
Executive Director

Maryann Terry  
Development Director

Dena Kohlbecker  
Volunteer Coordinator

Michael Sollitto  
Construction Manager

Donna Whitehouse  
Financial Administrator

Veronica Meurs &  
Kathleen Piech  
Co-Office Administrators

Beverly MacCallum  
Family Selection Director

Beth Ferris  
Family Support Director

Trish Labus  
ReStore Director

Chancy Bolo  
ReStore Assistant Manager

Sean Stover  
Warehouse Manager



To our Habitat Family,

While Habitat South Sarasota continues to deepen its roots by providing affordable homes for deserving families, it also embraces change. Over the years, new construction concepts, economic conditions, and the increase in families in need, have required our affiliate to “stretch and grow and reach new heights.”

Garden Park, our first multi-family neighborhood, is well on its way to completion. Construction of our first WOMEN BUILD project, one of the villas in Garden Park, has reached the half-way mark. The amazing women who are building this villa have broken a “glass ceiling” that we didn’t realize existed. Now, more women have the skills to comfortably take their place beside men on a Habitat construction site.

Our work with the Neighborhood Stabilization Program will continue. This federally-funded project focuses on rehabilitating foreclosure houses in the North Port area. To date, Habitat South has rehabbed 19 houses for purchase by partner families.



Looking ahead, the construction of a duplex in Englewood, an area where we would like to become more active and visible, will begin in early 2012. Conceptual plans are underway for a new mini-subdivision of 6 to 8 homes located near the Laurel Civic Association, within walking distance of the Legacy Trail. Our hope is to improve the community of Laurel by making sanitary sewer available. Construction is expected to begin in late 2012.

With God’s blessings and your continued assistance, Habitat South can look forward to deepening its roots and nurturing these new branches in the coming year.

Judy Wilcox

Golda Radefeld

Since 1992, Habitat has provided homes for purchase to 77 families and 157 children in Venice, Nokomis, Laurel, Engelwood, and North Port. Children have been born, grown up, gone to the same school year after year, graduated from high school and college while benefitting from the security of stable housing. Since 2003, Suzette and Duane Mesquita of North Port have raised ten children in their Habitat home: Delano, 28; Anthony, 23; Sheresa, 22 (all college graduates); Aiesha, 20; Samantha, 18, Deneisha, 15; Duane, Jr., 13; Andrew, 11; Daniel, 10; and Sammy, 6. Delano, Anthony, and Aiesha now have homes of their own. Suzette says their house symbolizes for them God's blessing on their family and allows them to enjoy a piece of the American Dream. Duane takes pride in his belief that all things are possible and that they have provided a stable home for their children. When Suzette became pregnant with their first child, Duane's dream was to build Suzette a house with a white picket fence. The fence will come later, but as Suzette says, "He got me my house. Dreams do come true."



Nancy Sharp, with her son Jesse, left, and her husband Larry, moved into her Habitat home in South Venice in 2001. She says, "Besides my children and my husband, my Habitat home is the best thing that has ever happened to me. It has given me peace of mind. I love this place so much. No more renting and moving. I own my own home!"

It takes determination,  
dedication, self-discipline,  
and effort to make dreams  
become reality.  
Jesse Owens

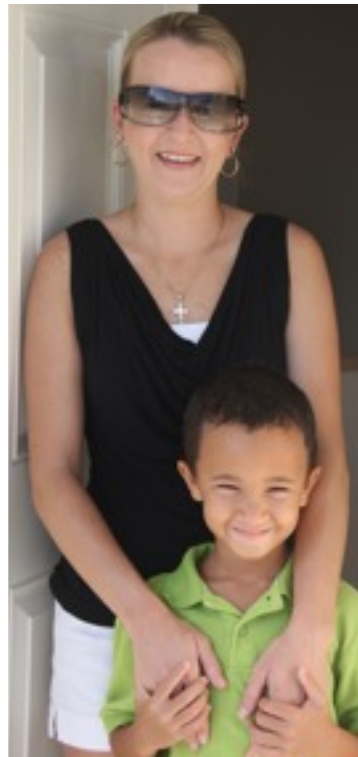

Jennifer Creech and her daughters, Rachel, 19 and Elena, 15, at last have a stable, secure, safe place to live. Jennifer believes that "Habitat is a blessing to anyone who has been a part of it, whether a partner family or a volunteer. Even though the work is hard, you make good friends and hear amazing stories. It's a joy to work with the people."

Above: "old-timers" on Dream Lane, Ayden and Ashton Koplau, attend Garden Park's most recent home dedication. Below: Dori Kozlowski and her 16-year-old twin daughters, Rachel, left, and Brittany, right, feel humbled, thankful, and blessed to be a part of the Garden Park neighborhood. Dori says she sees their community growing into one big family that is always accessible to each other, always willing to lend a helping hand. Working with Habitat has been a wonderful journey for both Dori and her next-door neighbors Amee Sams and her son Jarrell (above right). For six busy families, Dream Lane has become the heart of a life-changing experience.





When a family has been approved by the Board of Directors, it is assigned a mentor by the Family Support Committee. The mentor answers questions, encourages the family, and helps family members as they perform their sweat-equity hours, save for their home deposit, and complete their classes.

Addie Griffith, mentor to Stephanie Gillespie, enjoys working with Stephanie, whom Addie says "has a good head on her shoulders." Addie and Stephanie have also developed a mutual bond. Stephanie appreciates both Addie's guidance and her friendship. "I know I can count on her when and if I need help."

Applying for a Habitat home is a detailed process. It is NOT a short-term solution to housing problems. If accepted into the Habitat program, it usually takes from nine months to a year for a partner family to complete the requirements for a Habitat home.

The Family Selection Committee determines if the applicant family meets the Habitat guidelines which fall into three main categories: need for low-cost housing, willingness to partner with Habitat, and the ability to repay their mortgage. From there, the process becomes more detailed, covering specific aspects of the family's history. If all the criteria is met, the family is presented to the Board of Directors for approval. Donna Wolfson of the Selection Committee believes that it takes many hands to build a house, but that it takes a heart to make a home. She says sharing in a family's Habitat journey is a fabulous thing to do.



The Family Support Committee begins its work once the Board approves a partner family. Classes on home buying, home ownership and money management are "musts" for the adults. This education component provides an understanding of the complexities and challenges of being a homeowner and balancing a budget. According to Pat Coelho, an eight-year Habitat education instructor (pictured above on far right), these classes help the families gain the tools they will need once they have their own homes. Pat says that getting to know each partner family on a personal level makes each dedication ceremony an emotional experience.

Your future depends on many things, but mostly on you.

Anonymous

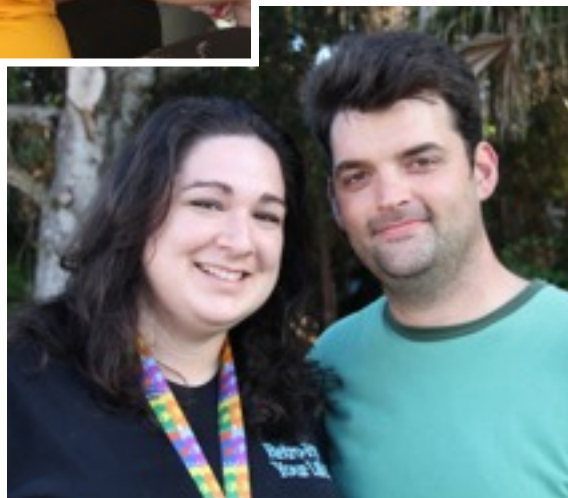

Although the financial benefits are many, the greatest benefit for a Habitat family has nothing to do with money. Families, often for the first time, have a safe, permanent home. For families with children, the children witness the benefits of hard work and determination in achieving a cherished goal. For the homeowners, the sense of pride and accomplishment is beyond measure.

Whether a Habitat partner family consists of a single parent with children, a couple with children, or a couple without children, each family must complete 300 sweat-equity hours working on his or her home, the home of another Habitat family, and/or volunteering in some other Habitat capacity.

Greg and Gianna Werner, immediate left, have about 75 more hours of sweat equity to complete before they can get their golden key.

## Can Cottage Supporters

Agape Flights  
 Anita's Sandcastle  
 Caldwell Trust  
 Calcs Plus  
 Calusa Lakes Golf Club  
 Christ United Methodist Church  
 Community Church of the Nazarene  
 Courtside Tennis  
 Darby Buick  
 Dowd Whittaker & Assoc.  
 Englewood/Port Charlotte Board  
 Of Realtors  
 Epiphany Cathedral  
 Fidelity National Title of FL. Inc/  
 Chelsea Title Co.  
 First Christian Church  
 Garden Park  
 Grace United Methodist Church  
 Gulf Liner Marine  
 Habitat for Humanity SSC  
 Habitat ReStore  
 Home Builders of Sarasota Co.  
 Jacaranda Trace  
 Jeld-Wen Mfg.  
 Kanetsky, Moore, DeBoer  
 Kimal Lumber  
 Lowes, North Port  
 Lowes, Venice  
 Montgomery Carpets  
 Patriot Storage  
 Pinebrook Nursing Center  
 Prudential Realty, North Port  
 Ramblers Rest Mobile Home Park  
 Riverwalk Mobile Home Court  
 Royal Coachman/Encore  
 Home Park



Sabal Palms Bank  
 Salvation Army, North Port  
 Salvation Army, Venice  
 Sandalwood Park Homeowners  
 Assoc.  
 Senior Friendship Center  
 Shroeder Homes  
 So.Venice Civic Center  
 St. Paul's Presbyterian Church  
 Venetian Gardens/Chestnut Creek  
 Venice Bible Church  
 Venice Board of Realtors  
 Venice Gardens Civic Assoc.  
 Venice Gondolier Sun  
 Venice Isle Mobile Home Park  
 Venice United Church of Christ  
 Wells Fargo Advisors

## Mr. "Can Man" Retires

When you hear the name, Mr. Can Man, you know people are talking about John Milton. In 2003, John undertook the leadership of Habitat's Aluminum Can Recycling Program, building it into a financial success as well as a tool for helping partner families earn their sweat equity hours.

"We began with ten Can Cottages when Habitat International initiated the program," he says. "In the early days a pound of aluminum (about 32 cans) brought in 20 cents. Now we have 25 cottages and the price at the moment is 50 cents a pound. It's been as high as 60 cents, but the economy has changed things." In addition to the cottages, there are 50 cardboard recycling boxes inside various businesses and organizations in the Habitat South area. The average annual total of aluminum cans collected is 8-9,000 pounds, which nets Habitat about \$4,000 a year.

According to John, there are two significant factors in the program: first, finding sites for the outdoor-collection Can Cottages and inside-of-building locations for cardboard recycling boxes; and second, determining routes, schedules, and people to clear these sites on a regular basis. Over the years, a variety of dedicated volunteers have worked the pickup routes. Now, the focus is on partner families taking responsibility for the routes, helping to earn their equity hours.

Under John's attentive leadership, and with the assistance of dozens of volunteers, Habitat's aluminum can recycling program has flourished. John Milton has retired, but "Mr. Can Man" will remain as part of Habitat's institutional memory. Thank you, John Milton.

Never let what you can't  
 do get in the way of what  
 you can do.

Jerry Vanderberg



## ReModeled ReStore ReOpens

Their bright red shirts and ready smiles easily identify the volunteers of the ReStore. In season, approximately twenty volunteers work in shifts throughout the store, side-by-side with the ReStore staff. They can be found in the Boutique sorting clothes; in appliances and electronics testing products; in the book room positioning books on the shelves; assisting customers with furniture, lighting and building materials. The volunteers play an important role helping to keep the ReStore stocked. They also help out with projects such as painting, furniture repair, or whatever else that needs to be done.

"A big part of a volunteer's job is to assist our staff in providing excellent customer service," says Trish Labus, ReStore Manager. "Our volunteers are often the first contact customers have with the ReStore, and they make a great impression. With such a spacious store, their presence is essential, especially during our peak winter months."



On Wednesday, September 28th, Habitat hosted "Halfway Home . . . Because of You" both to mark our Women Build project's milestone and to thank the women volunteers who are constructing the two one-story villas at Garden Park. Women are doing it all: from leading the work crews to supplying refreshments to using nail guns, installing windows, and hanging wall board. New volunteers are welcome as the second half begins.





**Sharky's on the Pier** owner Mike Pachota and his son Justin partner with Habitat in the Community Contribution Tax Credit Program (CCTCP). Sharky's employees, their family and friends, along with loyal customers, volunteer at a Habitat building site. In return, the restaurant receives a 50-cents-on-the-dollar rebate on their sales tax receipts, up to \$200,000, for helping to build a home. The Pachotas then donate this rebate to Habitat.

Along with volunteers, business partners are essential to the success of Habitat's mission. Public corporations and private businesses, both large and small, side-by-side with faith-based organizations, all contribute to creating safe, affordable housing in South County. Presented on this page is a sampling of these partnerships.

Judy Lawrence, right, vice-president of **Synovus Bank**, facilitated the bank's sponsorship of Habitat South Sarasota County's grant application to Atlanta's **Federal Home Loan Bank** that resulted in our receiving a \$285,000 grant to be used for Garden Park. Once divided up, a little over \$17,000 was applied to the building of each of the homes there.



Above: For the past six years, Terry Ball, District Manager for **Publix Super Markets**, has encouraged a volunteer partnership between his employees and Habitat. Maryann Terry says, "Their volunteers are always there for us; we can call any time and a group will show up. They are just fabulous." In addition, we receive a \$25,000 grant each year from **Publix Super Markets Charities**. Terry Ball believes that "it is just the right thing to do, supporting others trying to get a step up."

We cannot hold a  
torch to light  
another's path  
without  
brightening our  
own.  
Anonymous

Dennis Stroer, back right, and his employees at **Calcs-Plus**, donate their time and expertise to calculate the AC and other green energy specs for all Habitat homes. Before, during, and after construction, they make certain that all requirements are met for FP&L's Platinum Energy Star program and the Department of Energy's Builder's Challenge. As a result of these two designations, each Habitat home receives a \$5,000 rebate from the Sustainable Building Program. Not only does Habitat benefit from Cal-Plus' gift, but they receive a financial bonus as well.



Frank Rauch, left, and Frank Gurney, right, two of Habitat's volunteers, are also members of local congregations that offer continual support to Habitat. From volunteers and donations to refreshments and prayers, Habitat could not flourish without support from faith-based partners like **Venice Presbyterian, Emmanuel Lutheran, St. Mark's Episcopal, Christ United Methodist, and Epiphany Cathedral**.



In 2008, the **Home Depot Foundation** and Habitat for Humanity created the **Partners in Sustainable Building Program** to grant funding to local Habitat affiliates for small construction improvements that lead to big savings for partner families. As a PSB participant, we receive a grant for each home certified under a recognized and approved sustainable building program.

Habitat for Humanity South Sarasota County has been selected to participate in this program and so far has received over \$30,000.

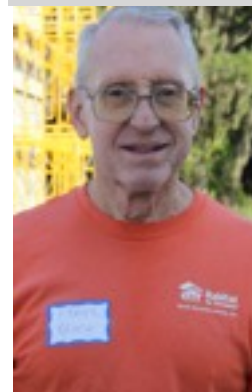

**Habitat South Sarasota is most grateful for these donations received between October 1, 2010 and September 30, 2011. Without the generosity of our donors, our affiliate could not accomplish its mission.**

**Legacy Club  
(\$10,000 and up)**

Anonymous  
Ayers, Dick & Sue  
Bon Secours Health System, Inc./  
Venice Regional Medical Center  
Community Foundation of  
Sarasota Co., Inc.  
Gill, PhD, William & Sara  
Gulf Coast Community  
Foundation of Venice  
Habitat ReStore  
Jimco Maintenance, Inc.  
Macrae Family Foundation  
Publix Super Market Charities  
Sustainable Building Partners  
Venice Pier Group/Sharkys  
Vintage Seasons, LLC  
William G. & Marie Selby  
Foundation

**Lock Key Club  
(\$5,000 - \$9,999)**

Arlene Smith Quinn Charitable  
Foundation  
Cox, James W. & Wendy  
Dein, TTEE, Robert & Barbara  
Drs. Jesse Ehrlich &  
Nitin Sallapudi  
John E. Swearingen Foundation  
Meyerhoff Charitable Remainder  
Trust  
Picazio, Redenta & Stephen  
Venice Presbyterian Church

**Roofing Club  
(\$1,000 - \$4,999)**

Bella Vita Assisted Living  
Blood, Dr. & Mrs. Horace  
Café Venice  
Deming Concrete & Masonry  
Frisbee Club of Pineview  
Goetluck, Bill & Harriet  
Griffith, Dan & Sue  
Hassler, DDS, Gregg & Ki, D.O.  
Hazeltime Nurseries, Inc.  
Hazeltime, Stephen & Michelle  
Home Depot Foundation  
Horan, Michael & Carol  
Jackson's American Grill  
Katherine Lee Shoemaker  
Irrrev. Trust  
Keller, Robert  
Kolbe, Nancy  
Long, Michael & Joyce  
Long, Michael Stephen & Melissa  
Mulhall Fund  
Northern Trust, N.A.  
Plantation Community Foundation  
Reynolds Ventures, Inc.  
Roberts Insurance Group  
Royal Venice  
Sarasota Herald Tribune  
Sardzinski, DDS, Michael  
Skinner, Ernie & Polly  
TIB Bank  
Van Pelt, Edwin & Joyce  
Venice United Church of Christ  
Vihlen, Dr. Eric & Sally  
Wal-Mart Stores, Inc.  
Wilcox, Mack & Judith  
Women's Sertoma Club of Venice

**Framing Club (\$500 - \$999)**

Anonymous  
Archer, Bryan & Amy  
Archer, Don  
Campbell, Paul  
Cortman, Dr. Chris  
Crow's Nest Restaurant

Curcio, Richard & Diane  
Daganhardt, Jane  
Delpuppa, Peter & Sharon  
Dennis, Helen  
Dowd Whittaker & Assoc.  
Dych, Bruce & Martha  
Emmanuel Lutheran Church  
Englewood United Methodist  
Church  
Fidelity National Title Co  
Friendly Associates  
Gerney, John & Mary  
Grace United Methodist Men  
Hammett, Fred & Debra  
Hauck, Dick & June  
Hopkins, John & Linda  
Ihrig, TTEE, Ronald S.  
Joyner Family Insurance  
Justice, Joe & Charlene  
Kanetsky, Moore & DeBoer P.A.  
Kathleen Cellura Foundation of  
the Community Foundation of  
Sarasota Co.  
Keeler, Judy  
Kiles Ace Hardward, Inc.  
Larson, Arthur & Connie  
Lewis, Owen & Karen  
Lingley, Stephen  
Luecke, Edward  
MacArthur, Warren & Lindsay  
Newcomer, Charles & Martha  
O'Connell, Donald & Irene  
Our Lady of Lourdes Council of  
Catholic Women

Boone, Boone, Boone, Koda &  
Frook  
Boone, Jeff & Shirley  
Bowers, Paul  
Brandt, Dr. James & Patty  
Britton's Carpet One Floor &  
Home  
Brose, Robert & Geraldine  
Brownlie, Joseph G. & Elizabeth  
Buehler, Violet S.  
Calcs-Plus  
Caldwell, Kelly & Melissa  
Carbone, Joe & Kathy  
Carlesimo, Emilio & Brenda  
Carr, Rodney & Cathy  
Church Women United  
Coelho, Al & Pat  
Collins, Dr. Thomas E. & Judith  
Comeau, David & Eleanor  
Conner, Terry & Edith  
Conroy, Dr. Richard & Mary  
Cornish, David  
Coseo, Rob & Simone  
Coulter, Deborah  
Council, Dallas  
Crawford, Susan  
Dahowski, Donald & Anne  
Dalton, Joe & Ann  
Dan Rutkowski Construction  
Dellos, George & Kay  
Deming, Wayne & Kay  
Dent, Paul & Marianne  
DeVries, Andy  
Dietrich, Janet S. & Kurt E.

Hall, Wayne  
Hammett, Dr. Richard  
Hay, Don & Katherine  
Herr, John & Betty  
Herre, Ann  
Herring, DMD, Timothy  
Hines, Susan H.  
Hoecker, Robert & Barbara  
Holic, John  
James Ball Insurance, Inc.  
Jelks, Ruth (Memorial donation)  
Jensen, Raymond & Jacqueline  
Kearney Moving & Storage  
Kimal Lumber  
Kindell, Richard  
Klingbell & Roberts, P. A.  
Knight Marketing  
Kohlbecker, Gerry and Dena  
Kozak, Tony & Ingrid  
Krook, George & Carol  
Kruger, Pamela  
Labus, William & Patricia  
Lambert, Ronald & Judy  
Lapinska, Jim & Debbie  
Lavelle, James. P. & Nora  
Lawrence, Grant & Judyt  
Lawson, William & Viola  
Leland Plumbing  
Lewis, Dwain & Adeline  
Lobdell, David & Barbara  
Loicono, Vincent & Ann  
Lomas, Greg & Pat  
Lucchino, David & Maureen  
Ludwig, Dale & Christine  
Ludwig, John  
Lugar, Frederick & Janet  
MacCallum, Michael & Beverly  
Mahon, John & Betty  
McCauley, Robert  
McCollough, John & Kathleen  
McKeon, Kit  
Melson, Wallace & Emily  
Meurs, Veronica  
Meyn, Thomas & Kaye  
Miles, C. Robert & Ellen Y.  
Miller, Beverly  
Miller, Gregory  
Moore, Robert & Jan  
Mosley, Paul & Lynn  
Munson, Norman & Peggy  
Myers, John & Brenda  
Myers, Jeremy & Charlene  
National Slovak Society  
Naugle, Adele  
Neacy, Mary  
Nesvacil, Erwin & Maureen  
New Hope Christian Church  
Newman, Victoria  
Noone, Joan  
Olsen, Keith & Joan  
Ostyn, Rene & Carolyn  
Pachota, Mike  
Paradiso, Tim  
Payne, Janis K.  
Peacock, Thomas  
Peters, Evelyn  
Peters, Jesse & Lorraine  
Pettters, S.C. & P.A.  
Petty, Mary Elizabeth  
Phifer, Dr. William & Lisa  
Pinkerton, Julie  
Pridemore, Sandra  
Radefeld, Denny & Shirley  
Rambler's Rest Quilters  
Ramey Ins. Co.  
Rauch, Frank & Joan  
Reynolds, Robert & Debra  
Ronan, Linda  
Ross, Irving & Doris  
Russo, A. Claire

We make a living by what we get;  
we make a life by what we give.

Winston Churchill

Pape, John & Helen  
Porter, Frank  
Radefeld, Larry & Golda  
Roberts, Wayne & Karen  
Robinson, Eric & Christine  
Ruane, Thomas & Michele  
Simkins, Andy & Nancy  
Stroer, Dennis & Cheryl  
Venice Area Board of Realtors  
Venice Yacht Club Charitable  
Foundation  
Welle, David & Reinhardt,  
Rosemary  
Welsh, Clarke & Diane  
Welsh, Wayne  
Wilwant, Darlene  
Women of the Moose, Venice  
Chap.#758  
Wright, Clark & Mary

**Survey Club (\$100 - \$499)**

Albertsons LLC, Community  
Partners Program  
Allen, D.M.D., Brian K.  
Appell, Richard & Lana  
Archer, Ricky  
Archer, Terry & Michele  
Barco, Eugene & Patricia  
Basler, James & Carol  
Beebe Design Studio/Mark Beebe  
Beebe, Mark & Tammy  
Beharrell, Richard & Nellie  
Blucher, James & Ardith  
Bookkeeping Solutions

Douglass, Michael & Angela  
Duffy Trust, Phyllis M.  
Duke, Donna  
Duke, James & Barbara  
Durham, Ruth  
E. R. P.  
Eagen, Edward & Carolyn  
Eagles Way, Inc.  
Edelmann, Donald & Bonna  
Edwards, George & Maria  
Elizabeth Mundie Charitable Fund  
Episcopal Church Women of  
St. Marks  
Evangelical Covenant Church of  
Bay Indies  
Fields, Dr. W. Jeffrey & Larue  
Fishman & Assoc.  
Fong, Dr. Jonathan & Sophia  
Fraser, Dr. Jeffery & Steiner,  
Elizabeth  
Freeman, Dr. John & Barbara  
Fryc, Joseph & Jane  
Funnell, Barbara  
Furst, William & Darla  
Garofalo, Sr., David J.  
Gnegu, Carol  
Gray, Rev. Chris & Paula  
Green, David & Courtney  
Griese, Steve  
Griffith, Mike & Addy  
Gurney, Frank & Margaret  
Gustafson, Greg & Bobette  
Habitat for Humanity International  
Hall, Ann

Ryan, John & Ann  
Rydel, Alex & Gale  
Sabal Palm Bank  
Samples, Mary  
Schanz, Charles & Barbara  
Shershin, Wm. & Lois  
Sigma Phi Gamma, Xi Theta  
Chapter  
Slattery, Tom  
Smith, B. Scott  
Snodgrass, Carol  
Sparma, Blasé  
Staff, Equal Employment Op.  
Comm.  
Stark, Ray & Jayne  
Steketee, Jon & Lois  
Stewart, Robert & Barbara  
Strayer, Lisa  
Stuhley, Cindy  
Synovus Bank  
Terry, Maryann & Charlie  
Terry, Sandra  
The Furniture Warehouse  
Thomas, Leroy & Linda  
Tower III, Fred & Lydia  
Town of Dover Staff  
Tyler, Dr. Thomas & Pat  
USA Silver & Gold Exchange  
Vanley, Brad & Celia  
Van Ullen, Lisa  
Vedder, Robert & Susan  
Venice Area Chamber of  
Commerce  
Venice Gardens Civic Assoc.  
Venice Nokomis United Methodist  
Venice United Church of Christ  
Walker, Lori  
Walton, John & Sue  
Wardlaw, Ruth  
Warren, Steven & Rita  
Wells Fargo Advisors, LLC  
Wheeler, Mary Alice  
Williams, Gregory & Debbie  
Willson, Wm. & Lawrence,  
Deborah  
Wojcik, Herbert & Phyllis  
Wolfson, Barry & Donna  
Womens Fellowship N.P.U.C.C.  
Woods III, John & Margaret

### **Builders Club (\$5 - \$99)**

Anderson, Bill & LaRae  
Anderson, Suzanne  
Augustyniak, Stefan  
Bean, Ruell Janda  
Bennawy, Laura  
Bethke, Robert & Anderson, Beth  
Bissonette, Mary  
Blair Post Contemporary hearing  
Blakely, Alexis  
Boone, Stephen & Jennifer  
Brann, Dennis & Nancy  
Breidenbauch, Sheila  
Brooker, Matt  
Broughton, Judith  
Bueter, Elizabeth  
Burger, Joan Coffman  
Burton, John & Jean  
Candee, Rita & Bryant, Elizabeth  
Canning, Patricia  
Capri Isles Golf Club  
Chaisson, Stacey  
Christ United Methodist Women  
City of North Port  
Coffey, Patricia  
Coffman, Joan W.  
Conway, Daniel & Grace  
Corry, Martha  
Crane, Tracy L.  
Croteau, William  
Dearybary, Ruth Ann  
Decker, Roger & Dolores  
Dunn, Joseph  
Elshoff, Peggy  
Felix, Wendy

Ferris, Beth  
Fezza, John & Heidi  
Forgette, Jaun & Bridgette  
Gaughan, Wm. & Janna  
Glidden, Penny  
Gold, Carol  
Goodwin, Jane  
Grey, June  
Hahn, Ermina  
Hanushek, James & Ann Jane  
Harling, John & Lee  
Harris, Debra  
Helcker, Steve & Yvonne  
Hill, Jerome & Patricia  
Holker, Baird & Mary Jo  
Hoover, Bob & Monica  
Hutchins, Joyce  
Jackson, Stephen  
Janoff & Khatri Pediatric Dentistry  
Johns, Claire  
Johnson, Pamela  
Johnson, Robert & Ruth  
Jones, Sara  
Jordan, Walter & Doris  
Kanetsky, Murray & Fredda  
Keller, William  
Kemp, Charlotte A.  
Kilchesty, Jackie  
Klaus, Stephen & Anne  
Kolodgy, Pat  
Kowalski, Lori  
Lacke, Joyce  
Lazzaro, Don  
Leavitt, Kathleen  
Lewis, Terrence & Lisa  
Lutze, Raymond & Elizabeth  
MacLaren, Natalie  
MacMonigle, Robert & Linda  
Marczak, Yvonne  
Mason, Carolyn  
Matarese, Marilyn S. & John  
Mavis, Theodore & Elizabeth  
McBride, Judy  
McLean, George & Valerie  
McMahon, Josephine  
Meath, Gerald & Ann  
Michel, Sharon  
Morrow, Louise  
Myles, Richard & Ann  
Nesbitt, Jane A.  
Noel, James & Yvonne  
North, Kenneth & Germaine  
Oakley, Donald & Marion  
Olatoyan, Shelly  
Olson, Henry & Evelyn  
Overbeck DDS, Cara  
PEO Sisterhood  
PEO Sisterhood Chapter GU  
Peters, Peggy  
Peters, Sam  
Piech, Frank & Kathleen  
Pike, Martha  
Prebeck, Otto & Gertrude  
Queior, Stephen & Bontrager,  
Kathleen  
Quinn, Leighton & Karen  
Quirk, Quentin & Marlene  
Rand, Joseph & Debora  
Rapkin, Angela a.  
Rea, Judy  
Reihl, Pat  
Retzlaff, June  
Robbins, Adara  
Robinson, Eric & Christine  
Rodgers, Jane  
Rogers, Timothy & Martha  
Roth, James & Teresa  
Rowe, Susan  
San Pedro Catholic Church Ladies  
Guild  
Sandmeyer, Ralph (Dusty) &  
Sandra  
Savoie, Pat  
Schnitta, Lois  
Seerey-Lester, Linda

Sherman, Donna & Ray  
Shern, Marion  
Smith, David & Adele  
Smith, Russ  
Snyder, George  
Souza, Tony & Elsie  
Stewart, Debbie  
Taliaferro, Barbara  
Thaxton, Jon  
Trinity Presbyterian Church  
Tritschler, Rick & Chris  
Underwood, Monica  
Vaughan, Ronald  
Walker-West, Jean  
Weiss, Rolf & Augusta  
Welch, Sherrey  
Werner, Robert & Ruth  
Wheeler, Elaine  
Whitehouse, Donna  
Williams, Bernice  
Williamson, Laura  
Wonnell, Susan  
Zauner, Katherine

### **Gifts in Kind**

AAA  
Acanthus Health & Wellness  
Advanced Marble & Granite  
Agape Flights  
All Faiths Food Bank  
Beebe Design Studio  
Bella Vita ALF  
Billedeau, Cathy  
Brindley's Liquor Wine & Cheese  
Shop  
British Open Pub  
Calcs Plus  
Capri Golf Club  
Carter, Adam  
Castle Air  
Christ United Methodist Church  
City of Venice  
Clinch, James  
Clyde Butcher Photographic Art  
Colina, Ramon  
Crow's Nest  
DeFina's Italian Restaurant  
Deming Concrete  
DMK Associates  
Dorsett Signs  
Dowd, Whittaker and Associates  
Dr. Christopher Cortman  
Dr. Ehrlich & Salapudi  
Dubin, Rory  
Englewood Cape Haze Chamber of  
Commerce  
Englewood United Methodist  
Church  
Epiphany Cathedral Shawl Ministry  
Fidelity National Title of FL. Inc./  
Chelsea Title Co.  
Florida Studio Theater  
Frank Theaters  
Fred Lugar CPA  
Furniture Warehouse  
Grebe Appraisals, Inc.  
Habitat ReStore  
Harbor Chase  
Hazeltime Nurseries  
Heitel Jewelers of Venice  
Heron Creek Golf & Country Club  
HiTech Cleaners  
Home Depot  
Howe, David & Wayne  
Island Gourmet  
Jacaranda Trace  
Jacaranda West Country Club

Jackson's American Grill  
Jimco  
John Milton  
John Saputo – Eagle Distributing  
Kanetsky, Moore & DeBoer  
Kiles Ace Hardware  
Kimbal Lumber  
Kiwanis Club  
Knights Marketing Associates  
Kobie Complete Air  
Lowe's  
Manclow, Angela  
Marie Selby Botanical Gardens  
Marine Max  
McMains, Wren & Janet  
Merrill Lynch Global Advisors  
Mission Valley G. C.C.  
Mote Marine Laboratory  
Newman, Victoria  
North Port Chamber of Commerce  
Northern Trust  
Pelican Point Golf Club  
Plantation G.C.C. and The  
Friendly's  
Price, Wendy  
Professional Printing  
Publix Supermarkets  
Redgrave, John R.  
Reflections in Gold  
Richardson, Andy  
Roberts Insurance Group  
Royal Venice Group  
Ryan, Michelle  
Sabal Palm Bank  
Sabal Trace Golf Club  
Sarasota Chamber of Commerce  
Sarasota County Government  
Sarasota Reading Council  
Sarasota National Golf Club  
Saupe, Tanya  
Sertoma Club of Venice  
Sew Whatz Mini Quilt Group  
Sharky's on the Pier  
Sharon Vander Wulp, Esq.,PA  
Shrode Jewelry  
Stanley Black & Decker  
Stearns Bank  
Synovus Bank  
The Golf Club at Capri Isles  
The Island Gourmet  
The John & Mable Ringling  
Museum  
The Players  
The Windsor of Venice  
TIB Bank  
Two Trails, Inc.  
U.S. Postal Service  
USA Silver & Gold Exchange  
Venetian Golf & River Club  
Venice Area Board of Realtors  
Venice Area Chamber of  
Commerce  
Venice Area Garden Club  
Venice Library (friends of)  
Venice Nokomis Rotary Club  
Venice Regional Medical Center  
Venice Sunrise Rotary Club  
Venice Theater  
Venice Wine & Coffee  
Walsh, Judy  
Waterford Golf Club  
Women of the Moose  
Women's Sertoma Club



**Habitat  
for Humanity®**

South Sarasota County, Inc

280 Alligator Drive

Venice, FL 34293

941-493-6606 (Office)

941-497-5366 (FAX)

office@hfhssarasotaco.org

www.habitatsouthsarasota.org

Non Profit Org.  
U.S. Postage Paid  
Manasota, FL  
Permit No. PI 842



Bring Down the House  
and Help Build One

- \* Live Auction \*
- \* Silent Auction \*
- \* Raffles \*
- \* Dig for an Emerald \*  
(new this year!)  
donated by  
Classic Creations  
in  
Diamonds and Gold

**Save the Date!**

*Sweet Home Habitat 2012*

**Help us Celebrate our Emerald Anniversary--20 Years in South County**

**Saturday, January 28, 2010, 6p.m.**

**Tickets: \$65 pp**

**Sponsorships available**

**Plantation Golf and Country Club**

**Call Veronica or Maryann at**

**941-493-6606**